



ST. IGNATIUS COLLEGE OF EDUCATION
(AUTONOMOUS)
Accredited with 'A' grade by NAAC (Second Cycle)
Palayamkottai – 627 002

PARENT TEACHERS ASSOCIATION MEET

2021 - 2022

PARENT TEACHERS ASSOCIATION MEET

The PTA meet for 2020-2022 batch students, for the academic year 2021-22 was organized on 23.10.2021 at 10.30 a.m. through ZOOM platform (Meeting ID: 575 815 6017). Due to the challenging pandemic situation, it was conducted online. All the members of the staff and Parents of the 2020-2022 batch student teachers were in the virtual meet.

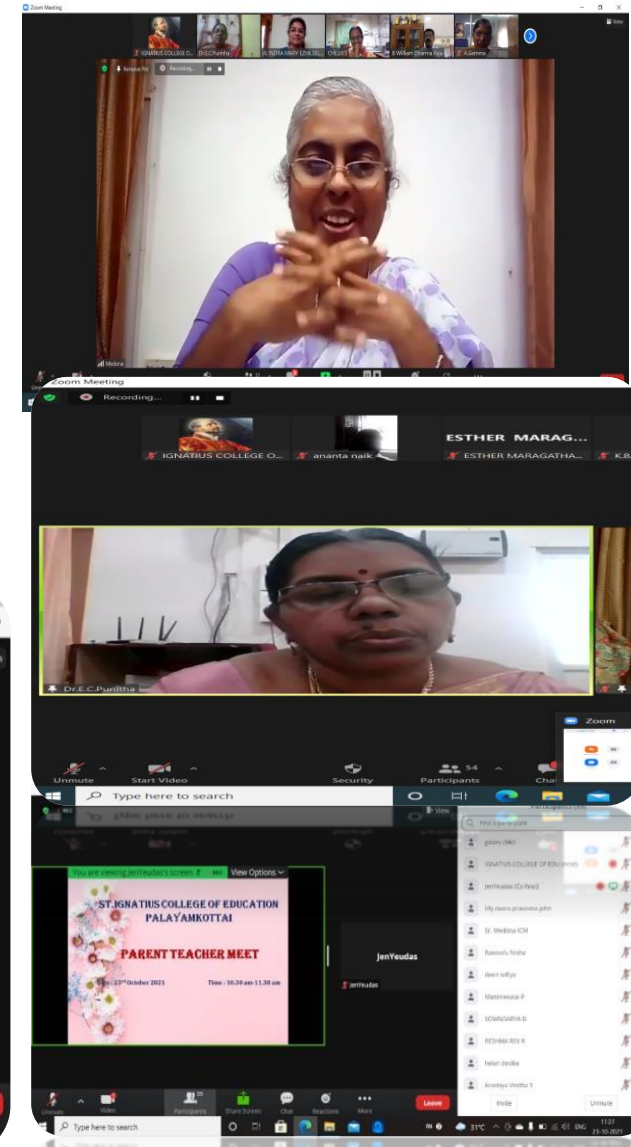
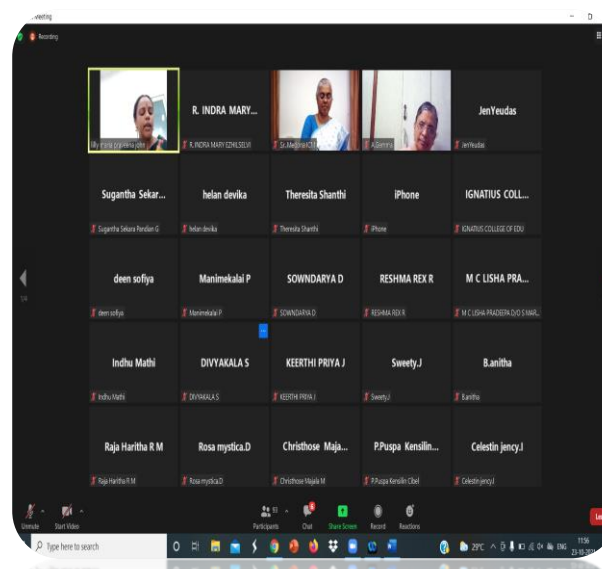

PARENTS-TEACHERS ASSOCIATION MEET

Parents Teachers Association Meet of St. Ignatius College of Education was organized on 23.10.2021, at 2.30 p.m. Due to the challenging pandemic situation, it was conducted online. All the members of the staff and Parents of the 2021-2023 batch student teachers were in the virtual meet.

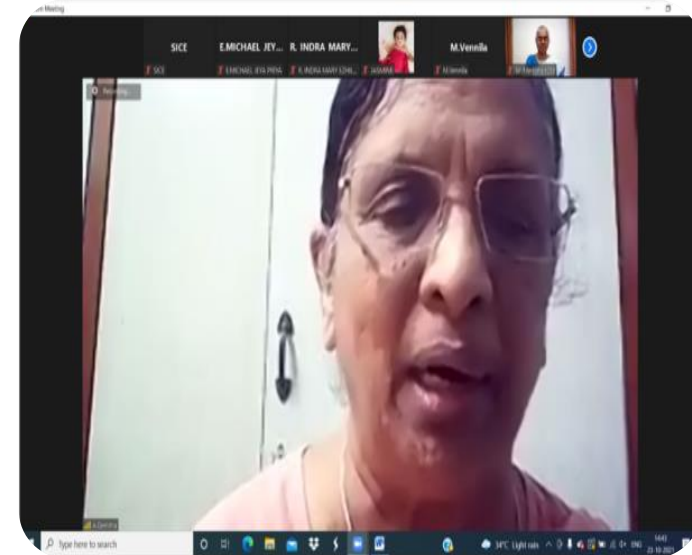

St. Ignatius College of Education(Autonomous)
(Re-accredited with 'A' Grade by NAAC)
Palayankottai, Tirunelveli-627 002, Tamil Nadu , India

cordially invites you for

PARENT TEACHERS ASSOCIATION MEET

Date: 23.10.2021 Time:02.30 p.m. to 03.30 p.m.

2021-2023 Batch

Zoom Meeting ID:575 815 6017 Passcode: SICE

Organizing Committee

Rev. Sr A Gemma ICM Secretary
Rev. Sr Dr L Vasanthi Medona ICM Principal

PIA Executive Committee
&
Members of the Staff

Programme Schedule

Prayer Song	
Welcome Address	Dr R Indra Mary Ezhilselvi Assistant Professor of Psychology
Blessings	Rev Sr A Gemma ICM Secretary
Presidential Address & Orientation	Rev Sr Dr L Vasanthi Medona ICM Principal
Rapport Building Introduction of Staff Members	Dr P Johncy Rose Librarian
Rules & Regulations of the Institution	Dr A Josephine Director of Physical Education
Introduction of PTA office bearers	Ms A.Lilly Maria Praveena Assistant Professor of Education
Interaction	Parents & Teachers
Vote of Thanks	Ms. A. Anula Hyasinth Assistant Professor of Mathematics
MC	Ms E Michael Jeya Priya Assistant Professor of Biological Science

